

PROYECTOS DE ANDAMIO-BLOQUE 2

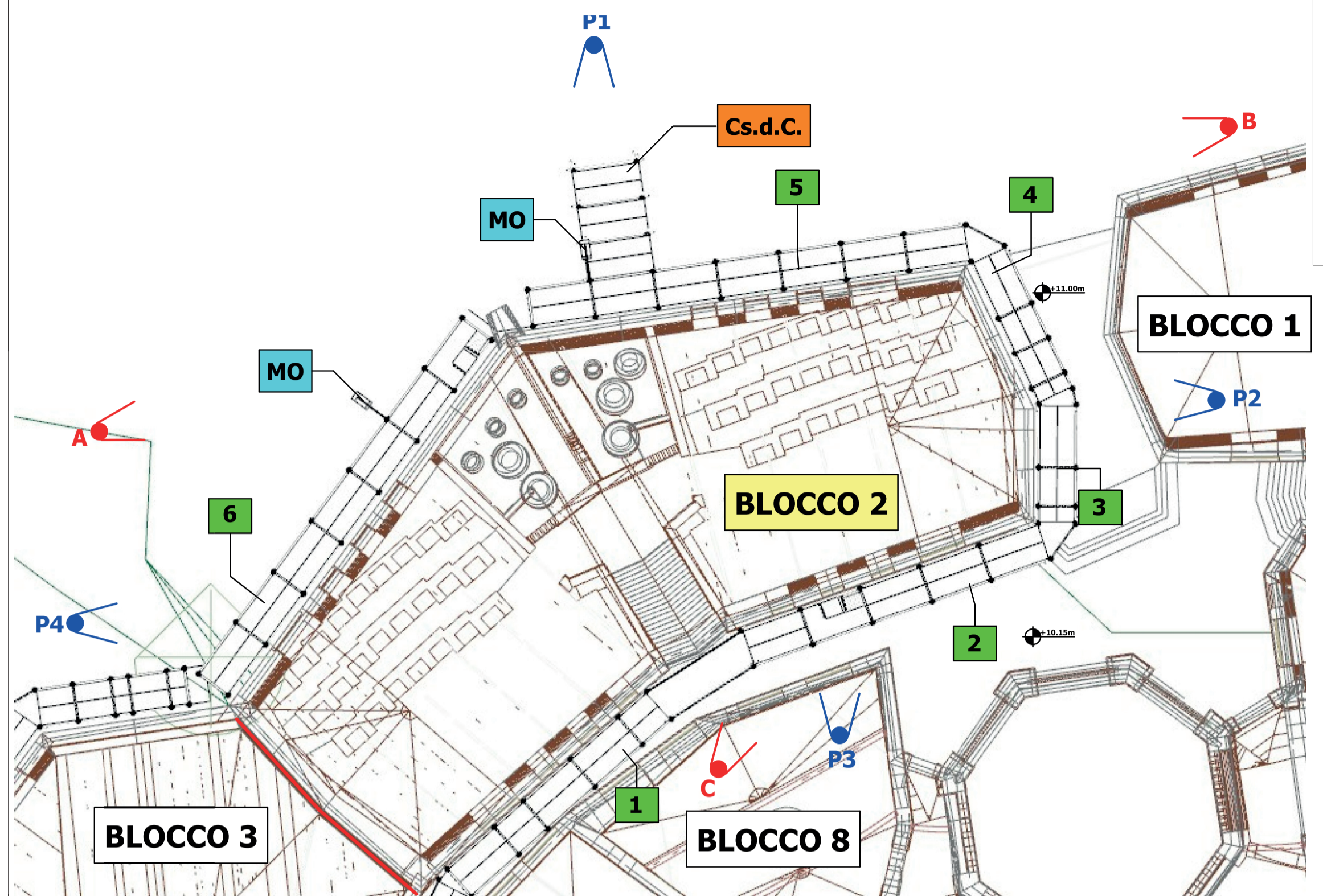

- LEGENDA:**
- Ponteggio multidirezionale
 - Ponteggio tubi e giunti
 - Cs.d.C. Castello di carico
 - MO Montacarichi
 - Parapetto di copertura

VISTA 3D

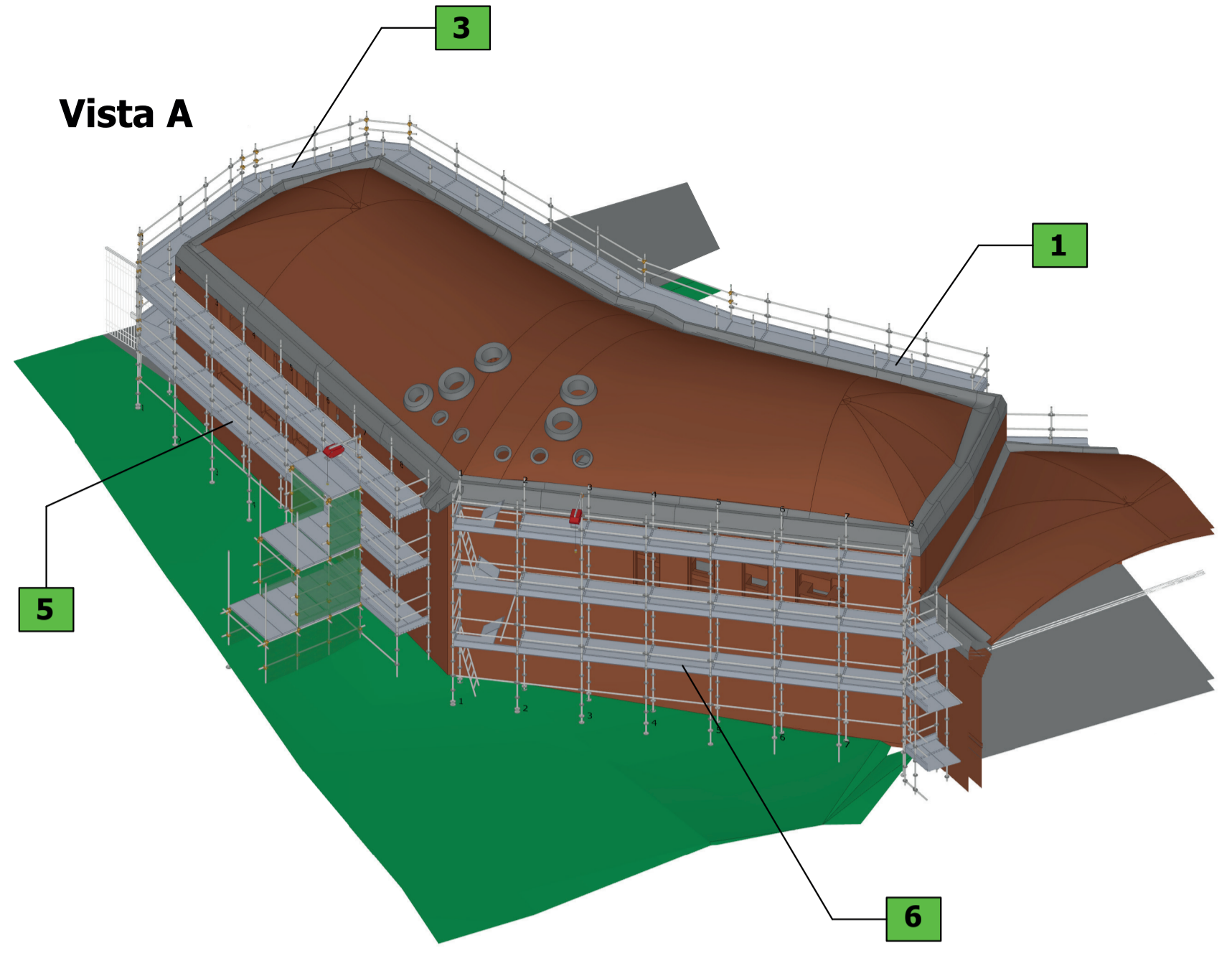

Vista B

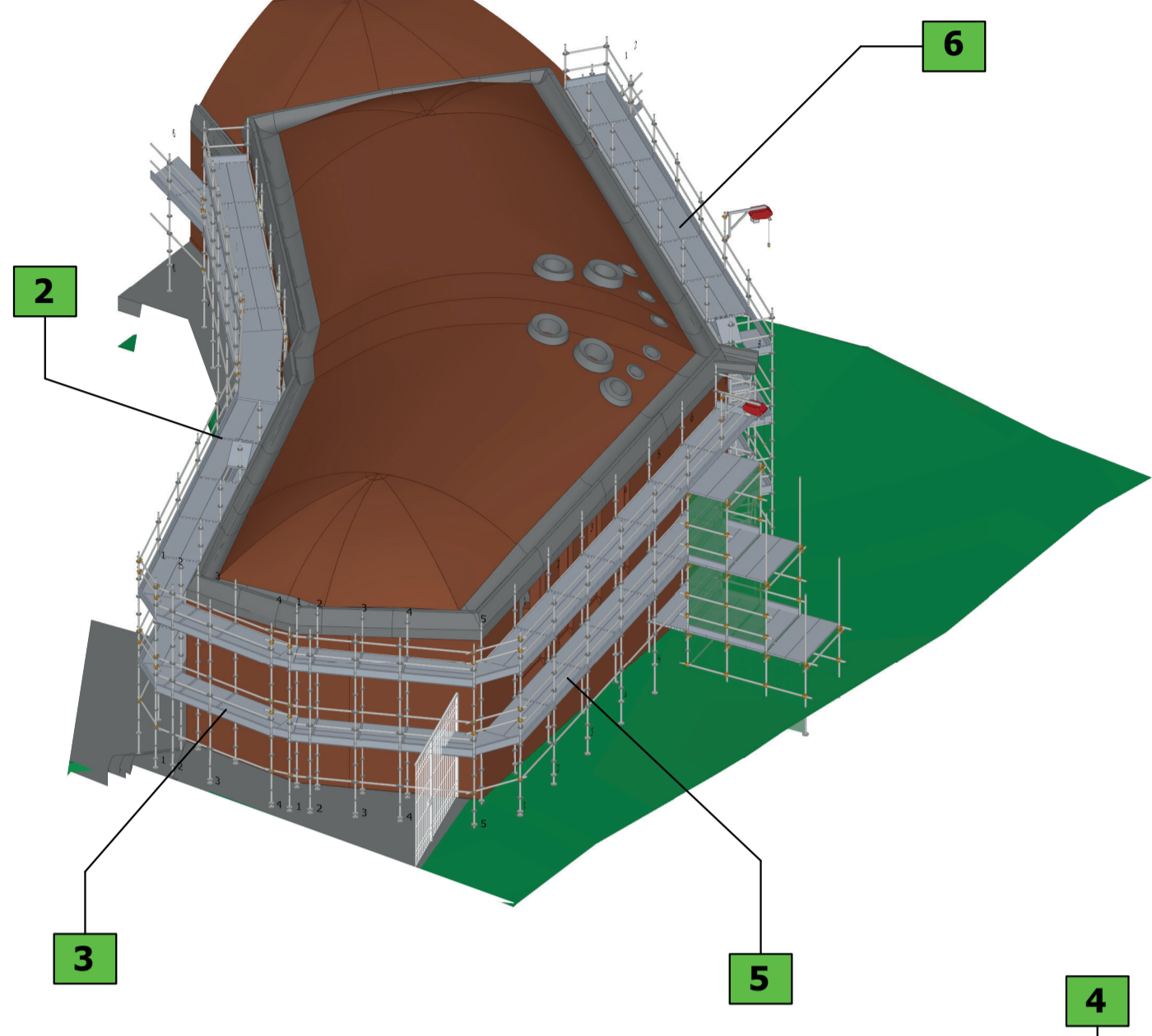

Vista C

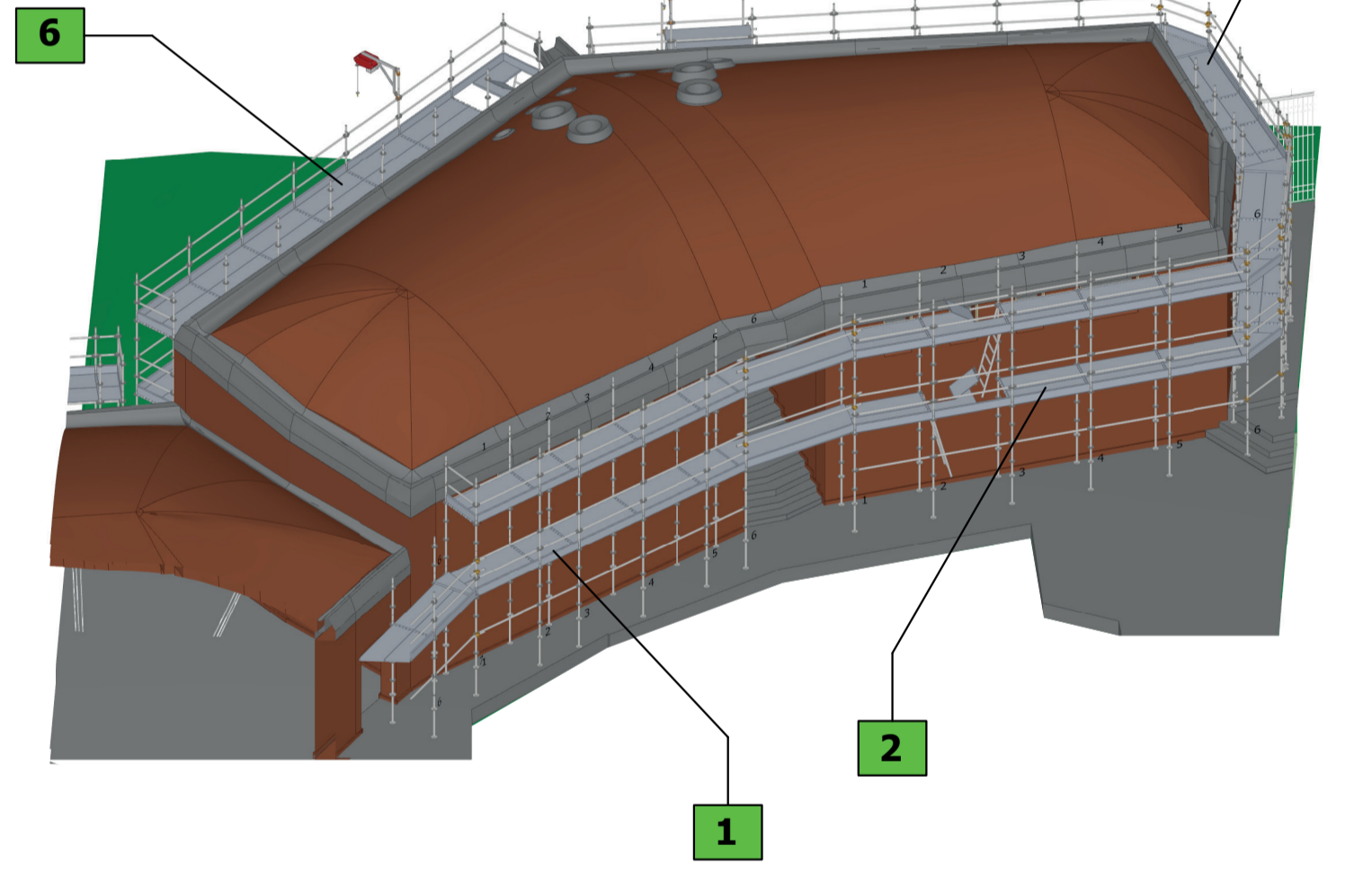

ALZADO SUR-ESTE

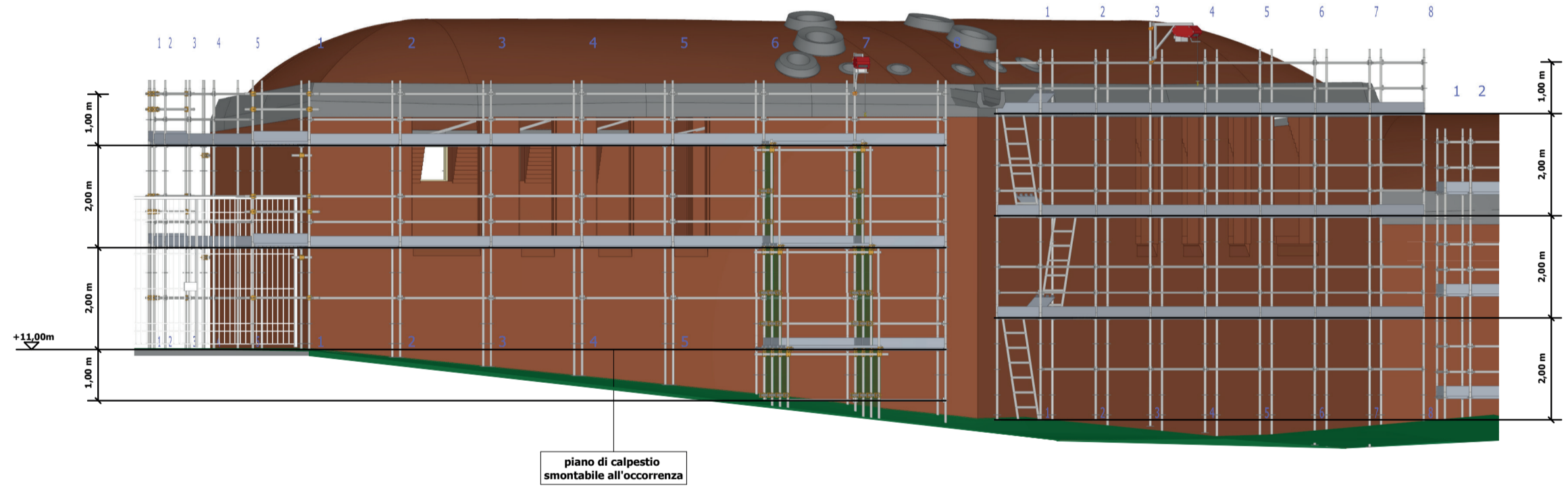

ALZADO SUR-OESTE

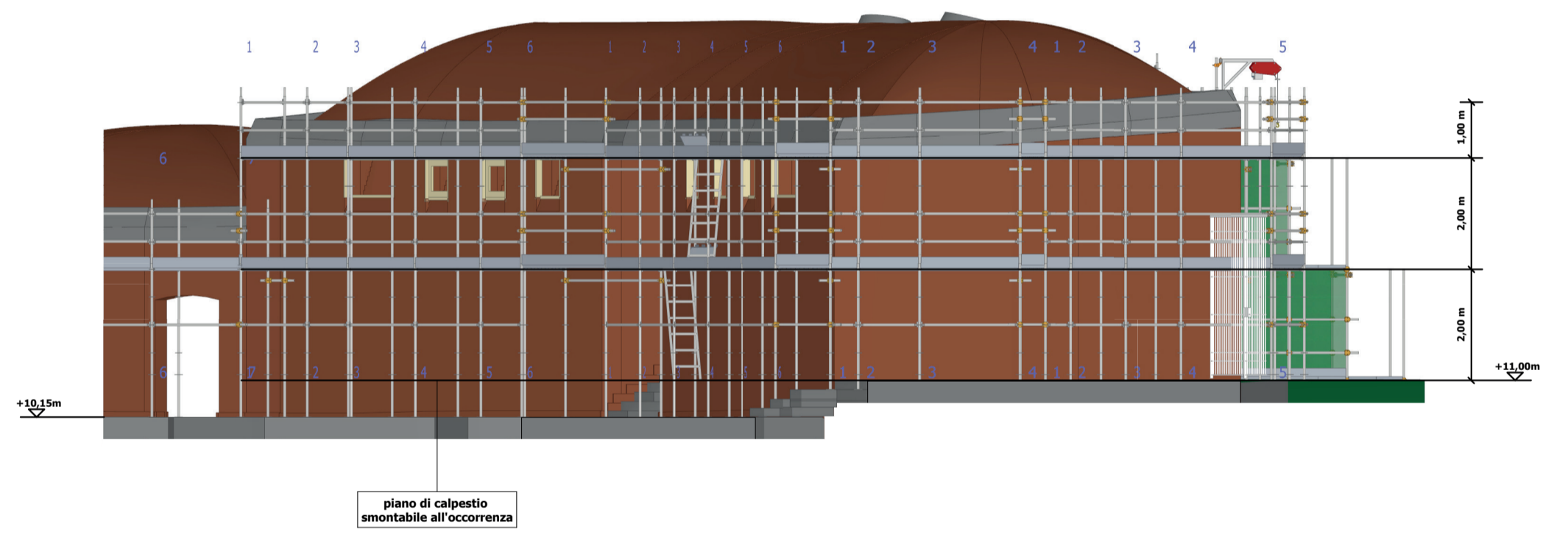

ALZADO NORTE-OESTE

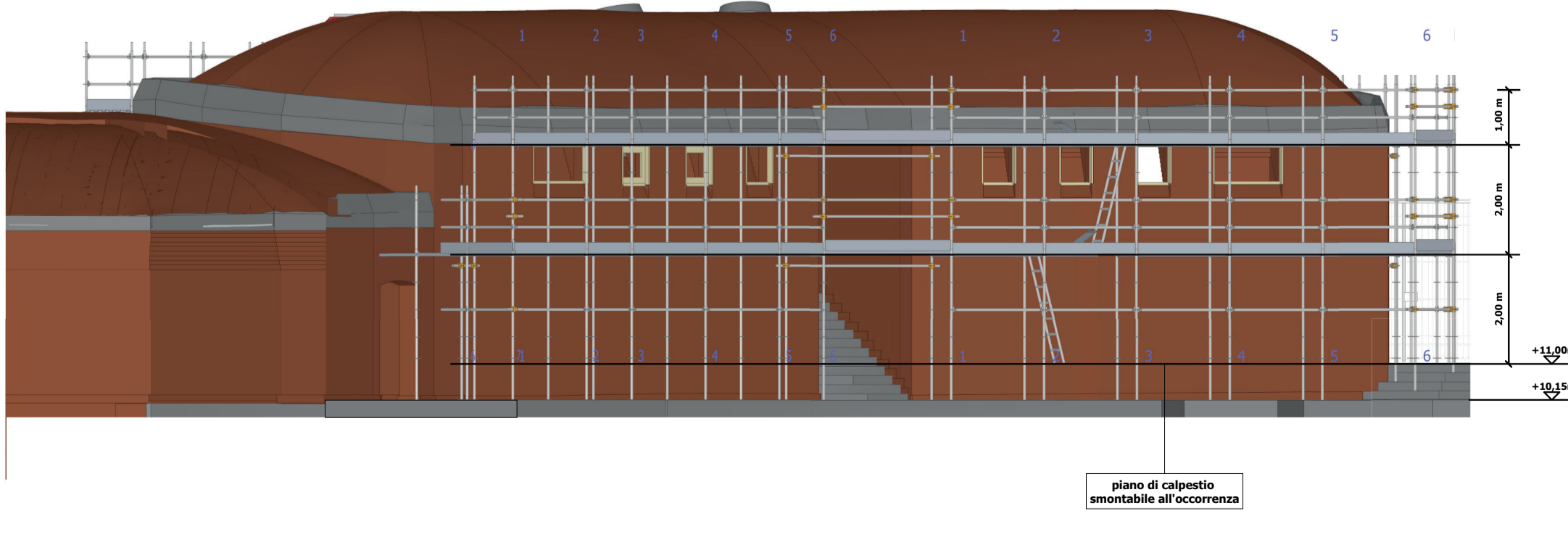

ALZADO NORTE-ESTE

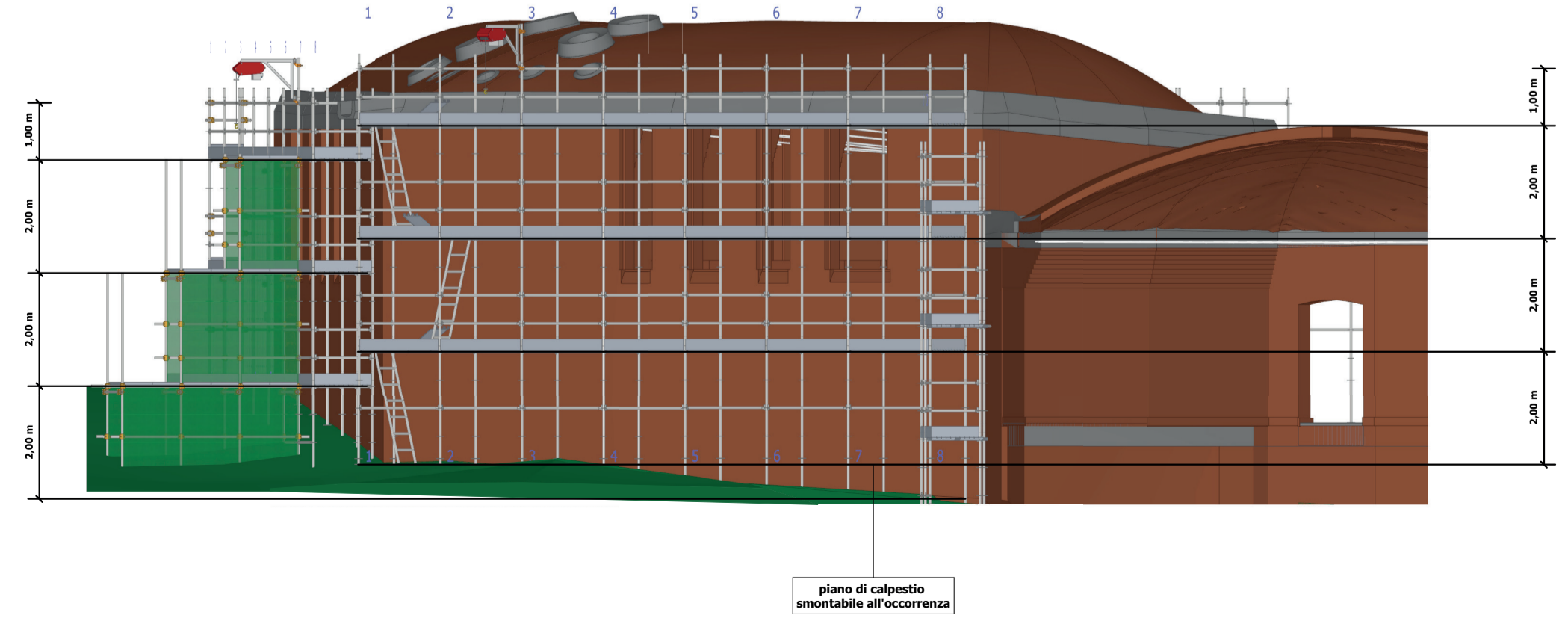

Quantity Take Off:

Item	Quantity	Unit	Material	Notes
1	1	m	Steel	
2	1	m	Steel	
3	1	m	Steel	
4	1	m	Steel	
5	1	m	Steel	
6	1	m	Steel	

¡Que no baje el telón!
 Proyecto de Cooperación Internacional de restauración y consolidación
 Director de la Componente B: Prof. Saverio Mecca
 Técnicas e instrumentos para la gestión de obras de restauración y consolidación
 Responsable científica: Prof. Saverio Mecca
 Colaboradores: Letizia Dipasquale, Vito Getuli

CODIGO INFORME:
PR-PLQ-05-B2-03-A-01
 DESCRIPCIÓN INFORME
PROYECTOS DE ANDAMIO-BLOQUE 2

escala : 1:100
 Tamaño: A1

UNIVERSITA' DEGLI STUDI FIRENZE | DIDA DEPARTAMENTO DE ARQUITETURA | ISA UNIVERSIDAD DE LAS ARTES | MINISTERIO de Cultura REPUBLICA DE COLOMBIA

PONTEGGIO 1

Scala 1:100

PROSPETTO FRONTALE

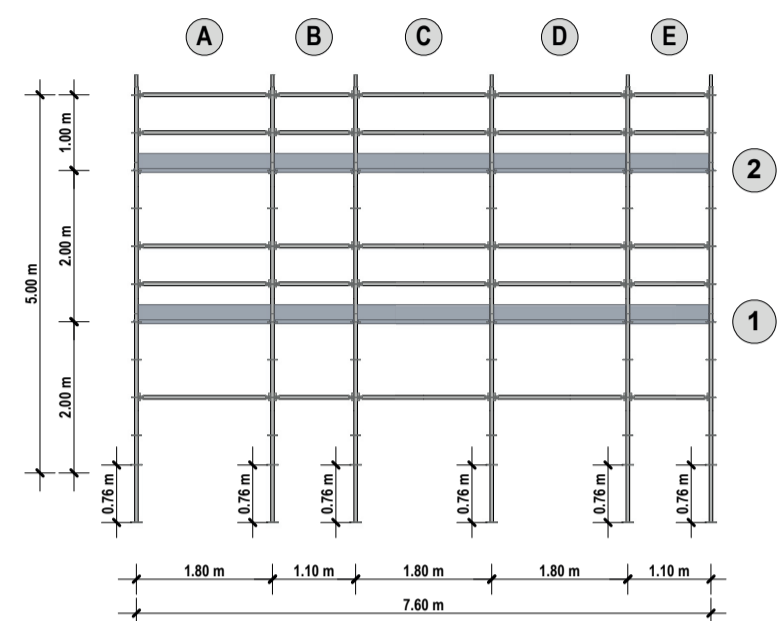

PROSPETTO LATERALE

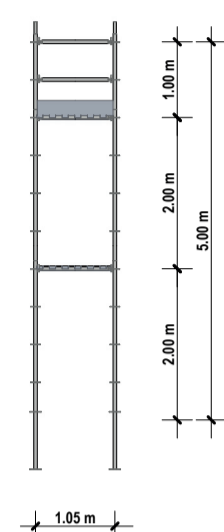

PLANIMETRIA

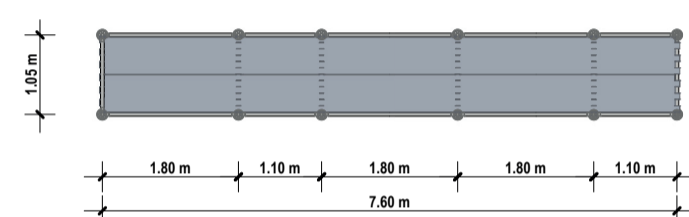

PONTEGGIO 2

Scala 1:100

PROSPETTO FRONTALE

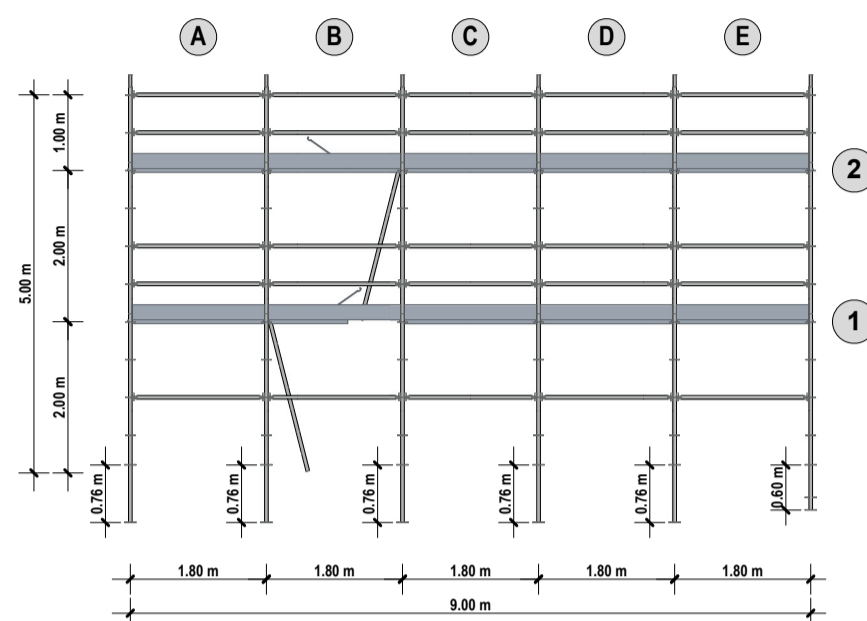

PROSPETTO LATERALE

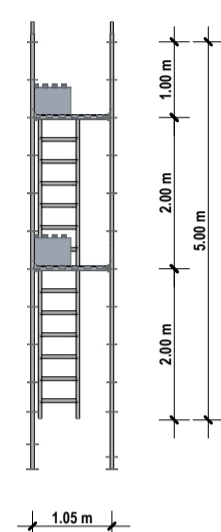

PLANIMETRIA

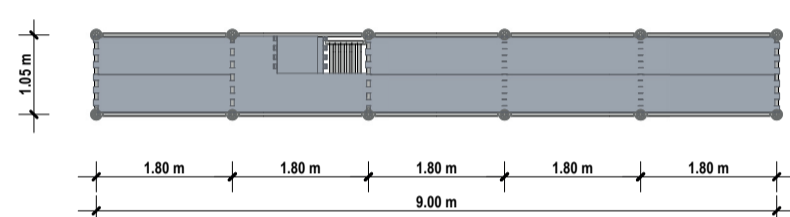

PONTEGGIO 3

Scala 1:100

PROSPETTO FRONTALE

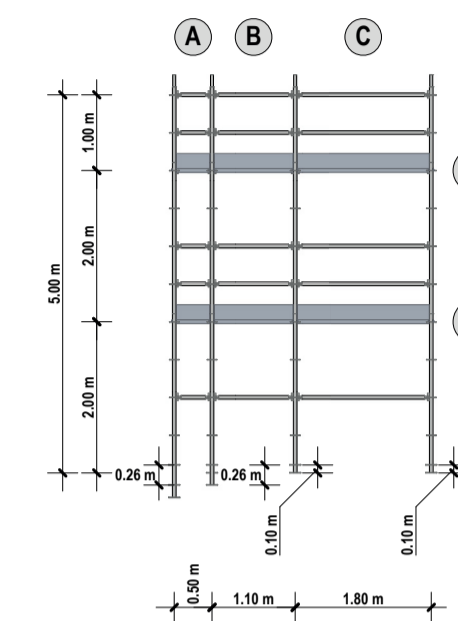

PROSPETTO LATERALE

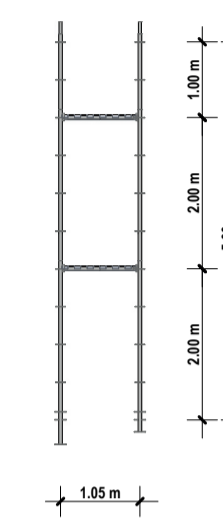

PLANIMETRIA

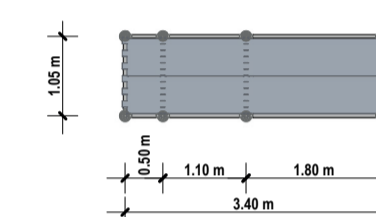

PONTEGGIO 4

Scala 1:100

PROSPETTO FRONTALE

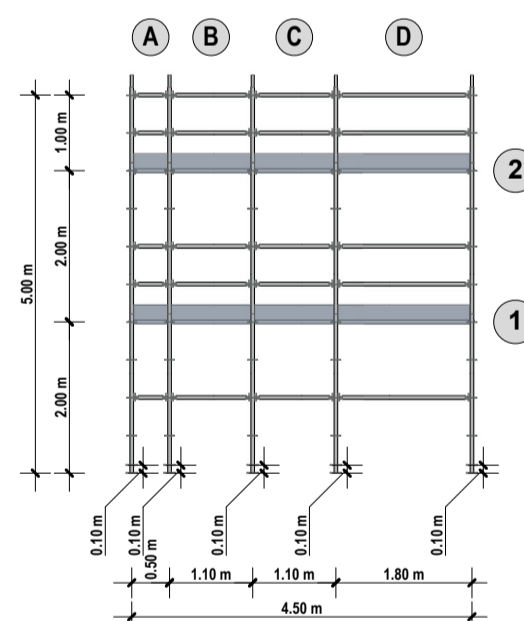

PROSPETTO LATERALE

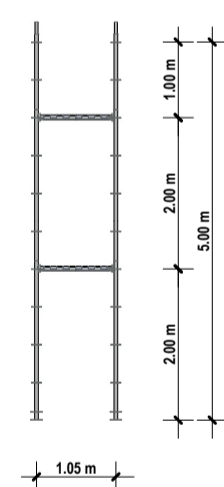

PLANIMETRIA

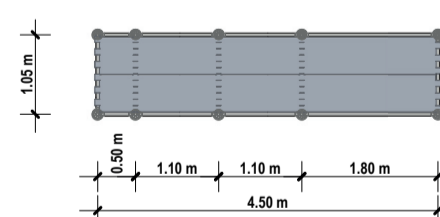

PONTEGGIO 5

Scala 1:100

PROSPETTO FRONTALE

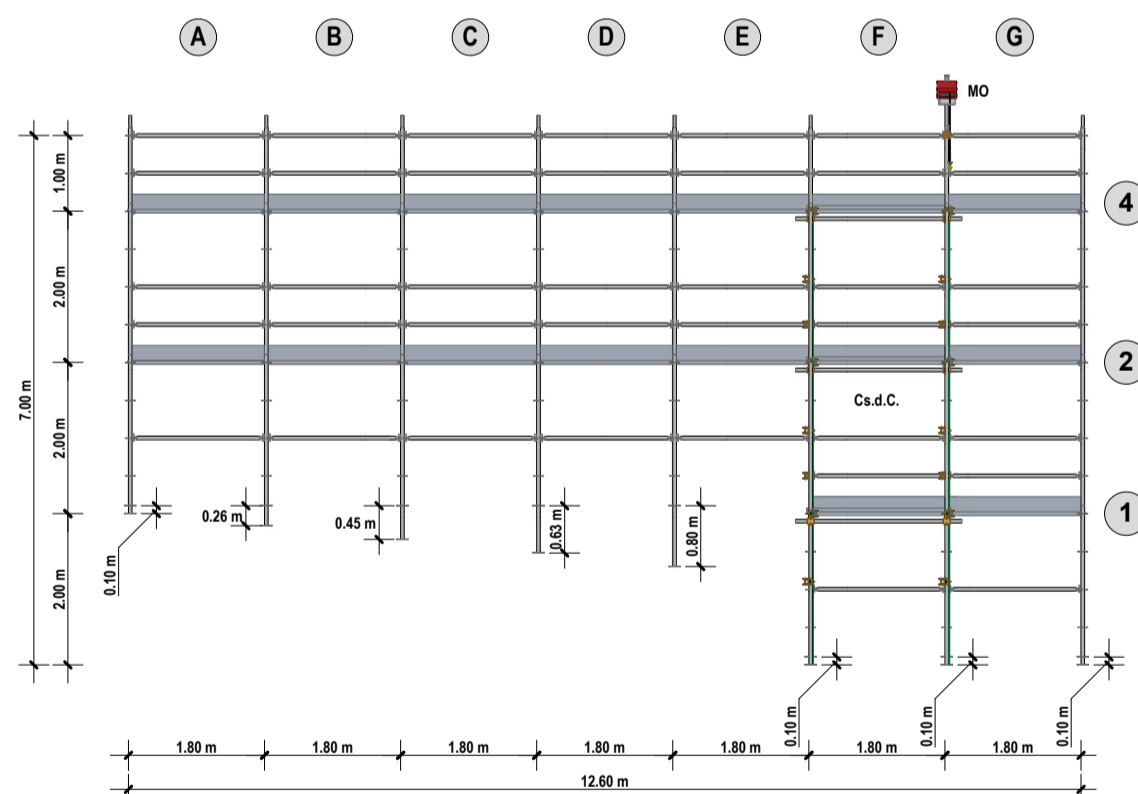

PROSPETTO LATERALE

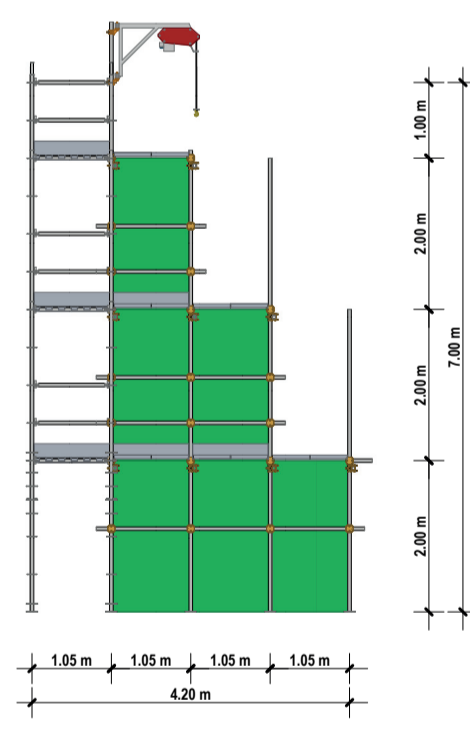

PLANIMETRIA

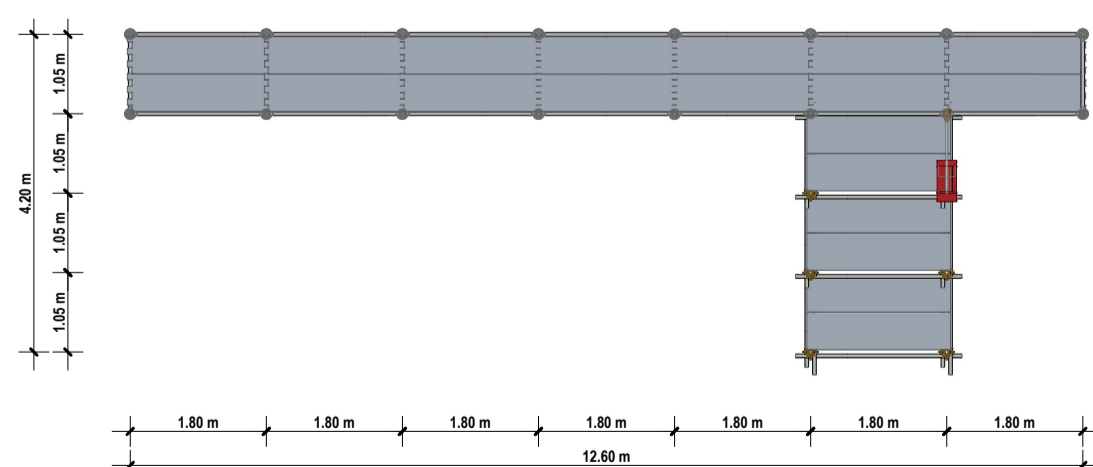

PONTEGGIO 6

Scala 1:100

PROSPETTO FRONTALE

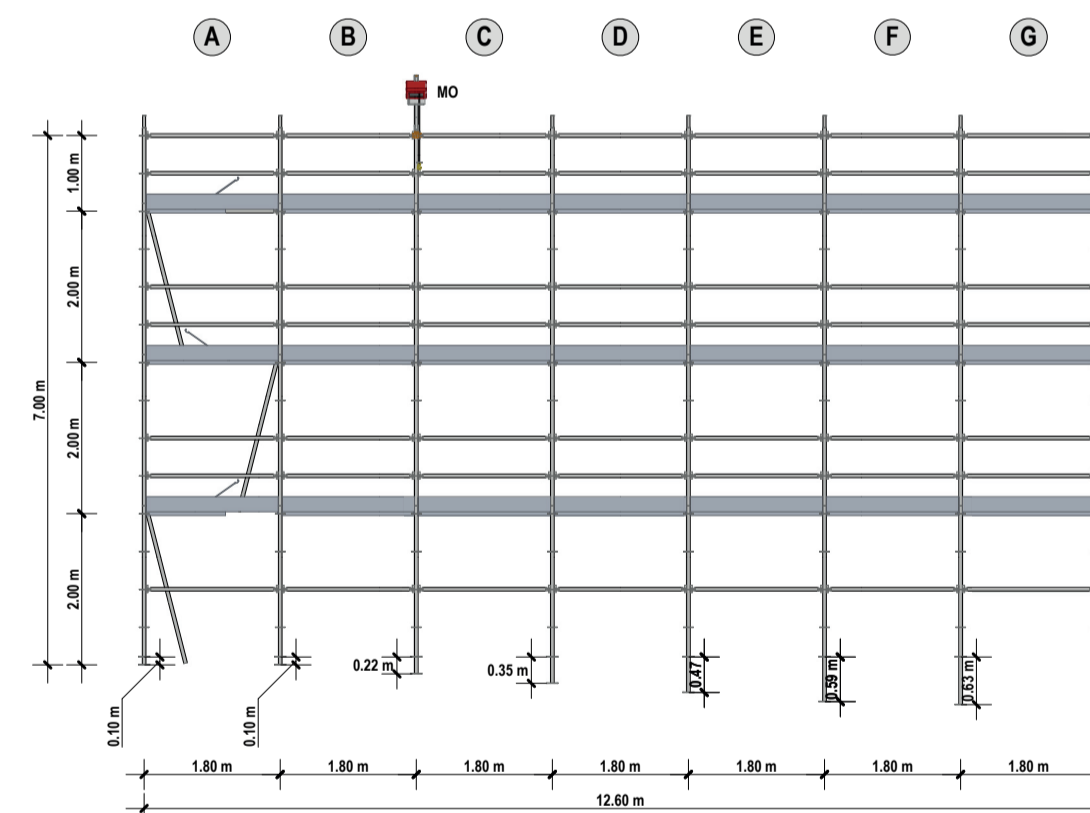

PROSPETTO LATERALE

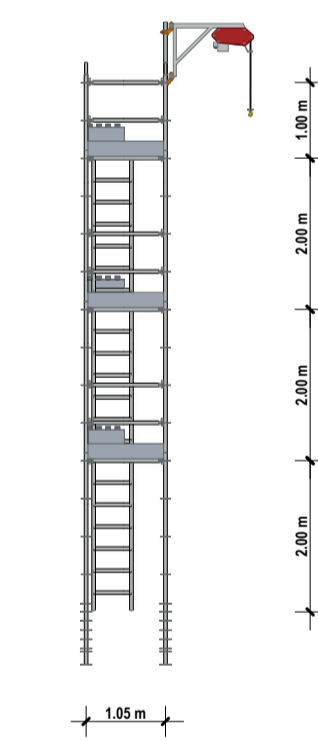

PLANIMETRIA

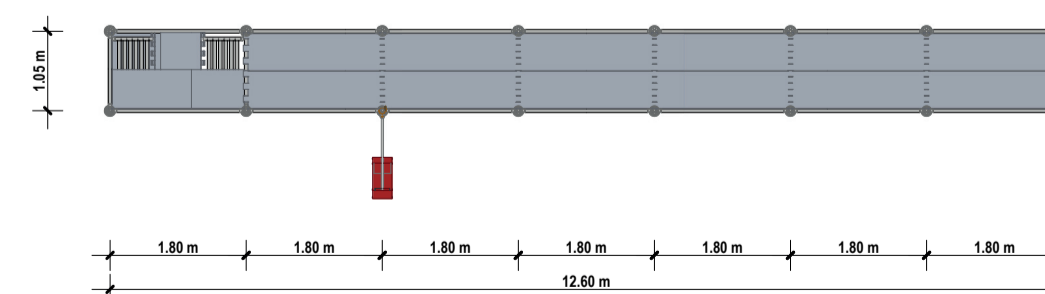

Proyecto de Cooperación Internacional
¡Que no baje el telón!

Director de la Componente B: Prof. Saverio Mecca

Técnicas e instrumentos para la gestión de obras
de restauración y consolidación
Responsable científica: Prof. Saverio Mecca
Colaboradores: Letizia Dipasquale, Vito Getuli

CODIGO INFORME:
PR-PLQ-05-B2-03-B-01
DESCRIPCIÓN INFORME
PROYECTOS DE ANDAMIO-BLOQUE 2

escala : 1:100
Tamaño: A1

